

Applicant: CHEUNG KEE CANVAS LTD

Address: G/F, 352, RECLAMATION STREET, KOWLOON, HONG KONG.

Sample Description: PVC TARPAULIN

Style No.: CK2009 NOISE BARRIER

Factory: GUANGDONG PLATO PLASTIC CO.,LTD

Factory Address: DA YUAN INDUSTRIAL ZONE, HENG LI TOWN,NANSHA DISTRICT, GUANGZHOU.CHINA

The above sample(s) data and information was / were submitted and identified on behalf of the client. SGS is not responsible for the authenticity, integrity and results of the data and information and / or the validity of the conclusion arising therefrom. Results apply to the sample as received.

SGS Ref No.: SDHL2601001339HI

Sample Receiving Date: Jan 21,2026

Test Performing Date: Jan 21,2026 to Jan 28,2026

Test Method: BS EN ISO 15025: 2016 (Procedure A – Surface ignition)

Specification: BS 5867-2: 2008 Cl. 6.3 (Type 'B' performance requirements)

Test Results: -- See attached sheet --

Signed for and on behalf of
SGS-CSTC Standards Technical Services Co., Ltd. Guangzhou Branch

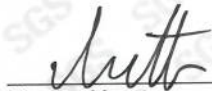

Zhang Xuena
Approved signatory

HKAS has accredited the laboratory (Reg. No. HOKLAS 229) under HOKLAS for specific laboratory activities as listed in the HOKLAS directory of accredited laboratories.



Unless otherwise agreed in writing, this document is issued by the Company subject to its General Conditions of Service printed overleaf, available on request or accessible at <https://www.sgs.com/en/Terms-and-Conditions>. Attention is drawn to the limitation of liability, indemnification and jurisdiction issues defined therein. Any holder of this document is advised that information contained hereon reflects the Company's findings at the time of its intervention only and within the limits of Client's instructions, if any. The Company's sole responsibility is to its Client and this document does not exonerate parties to a transaction from exercising all their rights and obligations under the transaction documents. This document cannot be reproduced except in full, without prior written approval of the Company. Any unauthorized alteration, forgery or falsification of the content or appearance of this document is unlawful and offenders may be prosecuted to the fullest extent of the law. Unless otherwise stated the results shown in this test report refer only to the sample(s) tested and such sample(s) are retained for 30 days only.

Test Conducted:

The test was conducted accordance with BS 5867-2:2008 Fabrics for curtains, drapes and window blinds – Part 2: Flammability requirements – Specification. Clause 6.3 Type "B" performance requirements and test method is based on BS EN ISO 15025: 2002.

Sample Details:

Sample name	PVC Tarpaulin (Provided by client)
Construction	Single layer
Area density	1.26 kg/m ²
Size of test specimen	200 mm × 160 mm
Tested surface	Any one surface
Gas used	Propane Gas

Conditioning:

Cleansing procedure: As per client's requirement, no washing is performed.

Prior to testing, the specimens were conditioned for at least 24 h in an atmosphere having a temperature of (20±2) °C and a relative humidity of (65±5) %.

The ambient conditions of test area: temperature 22.4°C and relative humidity of 56.8%

Test Result:

Before the cleansing

The test methods is BS EN ISO 15025:2002, Procedure "A" (surface ignition, flame application time 15 s)	Machine direction			Cross direction		
	1	2	3	1	2	3
Whether a hole develops (Yes / No)	No	No	No	No	No	No
Lowest boundary of flame reached the vertical edge (Yes / No)	No	No	No	No	No	No
Lowest boundary of flame reached the top edge (Yes / No)	No	No	No	No	No	No
Hole reached the vertical edge (Yes / No)	No	No	No	No	No	No
Hole reached the top edge (Yes / No)	No	No	No	No	No	No
Flaming debris (Yes or No)	No	No	No	No	No	No
Flaming droplets (Yes or No)	No	No	No	No	No	No
Duration of afterflame (s)	0	0	0	0	0	0
Duration of afterglow (s)	0	0	0	0	0	0

Attention: To check the authenticity of testing / inspection report & certificate, please contact us at telephone: (86-755)83071443, or email: CN.Doccheck@sgs.com



Unless otherwise agreed in writing, this document is issued by the Company subject to its General Conditions of Service printed overleaf, available on request or accessible at <https://www.sgs.com/en/Terms-and-Conditions>. Attention is drawn to the limitation of liability, indemnification and jurisdiction issues defined therein. Any holder of this document is advised that information contained hereon reflects the Company's findings at the time of its intervention only and within the limits of Client's instructions, if any. The Company's sole responsibility is to its Client and this document does not exonerate parties to a transaction from exercising all their rights and obligations under the transaction documents. This document cannot be reproduced except in full, without prior written approval of the Company. Any unauthorized alteration, forgery or falsification of the content or appearance of this document is unlawful and offenders may be prosecuted to the fullest extent of the law. Unless otherwise stated the results shown in this test report refer only to the sample(s) tested and such sample(s) are retained for 30 days only.

Criteria:

No part of any hole nor any part of the lowest boundary of any flame shall reach the top edge or either vertical edge of the sample. If any part of any hole or any part of the lowest boundary of any flame, reaches the top edge or either vertical edge, or if there is any separation of any flaming debris droplets in the testing of one specimen, a further six specimens shall be tested. If all six new specimens comply with the above requirements, the fabric shall be deemed to conform to the requirements for type "B" of this British Standard.

Photo Appendix:

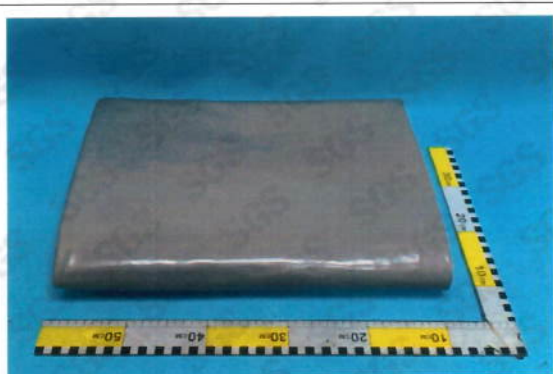

Sample received
(Folded, blank side)



Sample received
(Unfolded, printed side)



Sample before testing



Sample after testing

SGS authenticate the photo on original report only

End of Report

Attention: To check the authenticity of testing / inspection report & certificate, please contact us at telephone: (86-755)83071443, or email: CN.Doccheck@sgs.com



SGS-CSL Standards Technical Services Co., Ltd.
Guangzhou Branch of Technical Service

Unless otherwise agreed in writing, this document is issued by the Company subject to its General Conditions of Service printed overleaf, available on request or accessible at <https://www.sgs.com/en/Terms-and-Conditions>. Attention is drawn to the limitation of liability, indemnification and jurisdiction issues defined therein. Any holder of this document is advised that information contained hereon reflects the Company's findings at the time of its intervention only and within the limits of Client's instructions, if any. The Company's sole responsibility is to its Client and this document does not exonerate parties to a transaction from exercising all their rights and obligations under the transaction documents. This document cannot be reproduced except in full, without prior written approval of the Company. Any unauthorized alteration, forgery or falsification of the content or appearance of this document is unlawful and offenders may be prosecuted to the fullest extent of the law. Unless otherwise stated the results shown in this test report refer only to the sample(s) tested and such sample(s) are retained for 30 days only.

1-2/F, Building 1, European Industrial Park, No.1, Shunhe South Road, Wusha, Daliang, Shunde District, Foshan, Guangdong, China 528300
中国·广东·佛山市顺德区大良街道办事处五沙社区居民委员会顺和南路1号欧洲工业园一厂房首层、二层 邮编: 528300

GZFTS 913734
t (86-757) 22805888 www.sgsgroup.com.cn
t (86-757) 22805888 sgs.china@sgs.com